

DEEP TRENCH AND
LINE WITH FILTER CLOTH
AND BACKFILL
CONSTRUCT 200x200

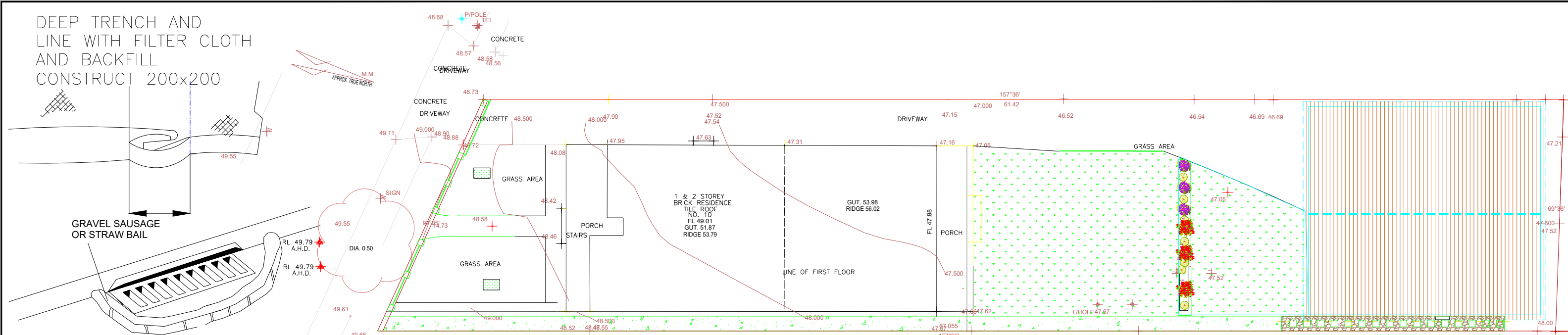

GUTTER PROTECTION.

SOIL & WATER
SCALE NTS

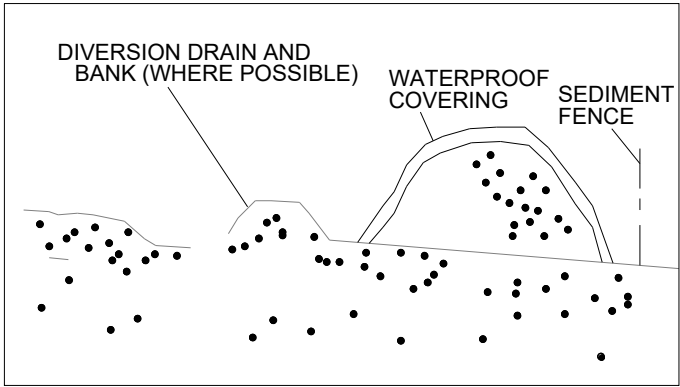

BUILDING MATERIAL STOCKPILES

SITE MANAGER.

2. STRIPPING OF GRASS AND VEGETATION ETC. FROM SITE SHALL BE KEPT TO A MINIMUM.
3. TOPSOIL FROM ALL AREAS THAT WILL BE DISTURBED TO BE STRIPPED AND STOCKPILED AND TO BE KEPT CLEAR FROM DRAINS, GUTTERS AND FOOTPATHS.
4. DRAINAGE IS TO BE CONNECTED TO STORMWATER SYSTEM AS SOON AS POSSIBLE.
5. ROADS AND FOOTPATH TO BE SWEEP DAILY
6. ALL SEDIMENT CONTROL STRUCTURES TO BE INSPECTED AFTER EACH RAINFALL EVENT FOR STRUCTURAL DAMAGE AND ALL TRAPPED SEDIMENT TO BE REMOVED TO A NOMINATED SOIL STOCKPILE.

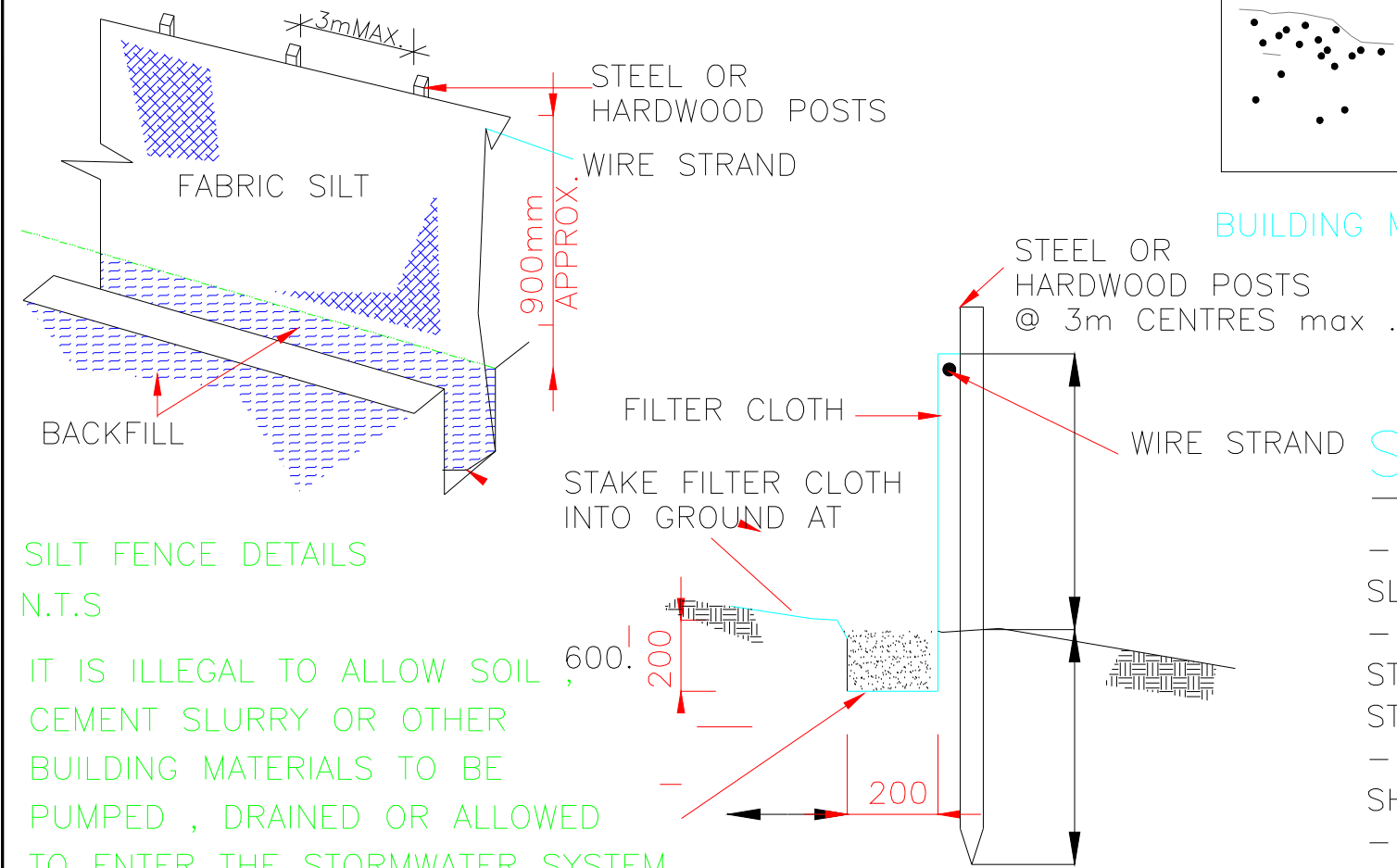

SILT FENCES

- FILTERS SILT FROM LOW TO MEDIUM FLOWS OF SURFACE WATER ON GENTLY SLOPING OR STEEP UNEVEN TERRAIN .
- CONSIST OF A FILTER FABRIC ('GEOTEXTILE FILLER') , ATTACHED TO A STEEL WIRE OR CABLE , WHICH IS SUPPORTED ON 900mm LONG STEEL OR WOODEN POSTS AT 2.5–3m CENTRES .
- THE LOWER END OF THE FABRIC IS EMBEDDED INTO THE GROUND , AS SHOWN IN FIGURE 1 .
- GENERALLY FOLLOW THE CONTOURS OF THE LAND .

SILT FENCE DETAILS
N.T.S

IT IS ILLEGAL TO ALLOW SOIL ,
CEMENT SLURRY OR OTHER
BUILDING MATERIALS TO BE
PUMPED , DRAINED OR ALLOWED
TO ENTER THE STORMWATER SYSTEM .

NOTES:

- This drawing is copyright and the property of DEZKON
- Larger scale drawings and written dimensions take

- Do not scale from drawings, all dimensions to be verified on site before commencement of work.
- All discrepancies to be brought to the attention of the author.

	AMENDED	DATE	Project No.: AA1209	Drawing No.:					Client:	
A			Scale : AS SHOWN						MR Ken	
B			Architect : BJ						Project:	
D			Checked : HJ						Approved : OK	
									Drawing Title:	
			20 June 2022						Rev.	

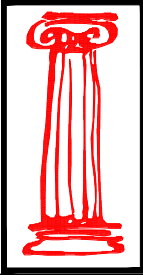

DEZKON

5/12-14 Lancaster Ave Punchbowl
NSW AUSTRALIA

Telephone: 0415 228660
email: aakta1@hotmail.com